

# Soils Map

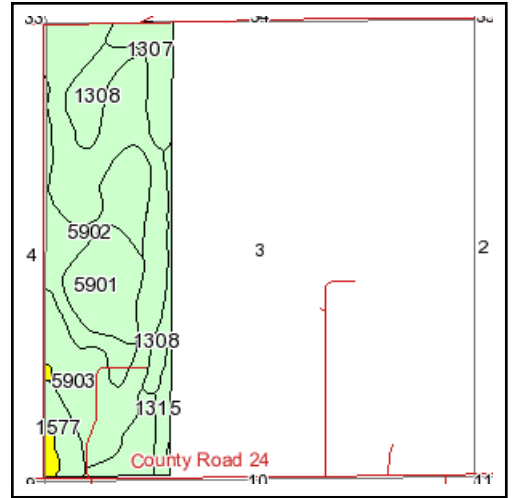

State: **Nebraska**  
 County: **Banner**  
 Location: **003-018N-055W**  
 Township: **Long Springs**  
 Acres: **201.7**  
 Date: **2/3/2010**

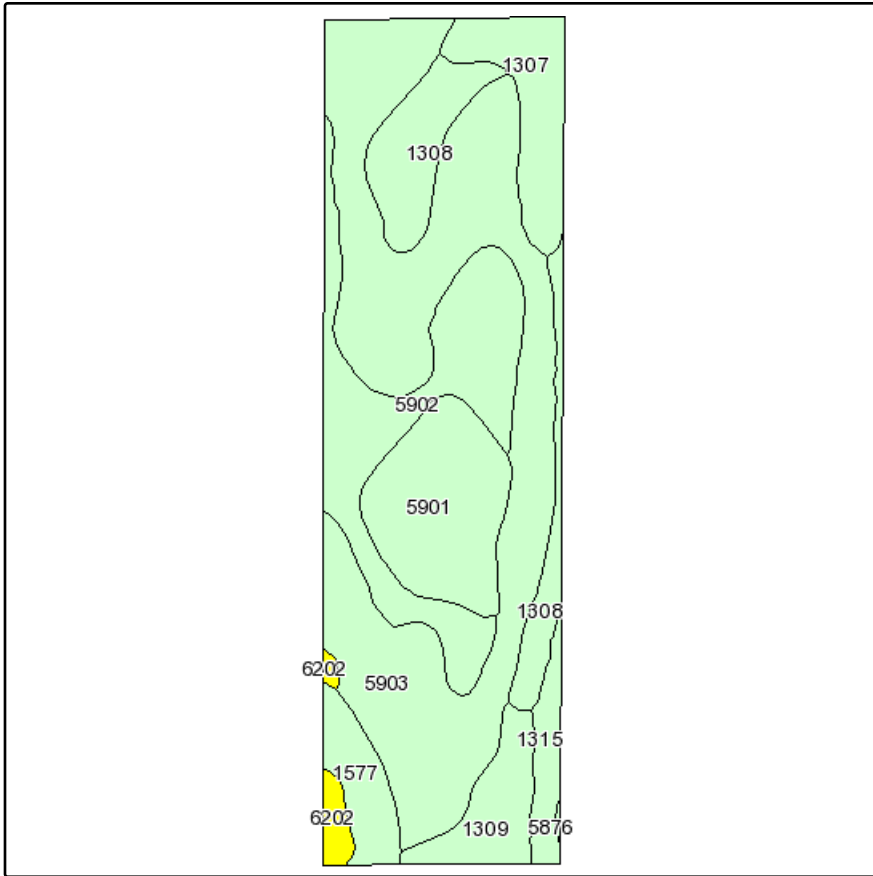

**KRAUPIE'S**  
**REAL ESTATE & AUCTIONEERS**  
 917 Main St. PO Box 100 Bridgeport, NE 69336  
 308-262-1150 www.farmauction.net



Fsa borders provided by the Farm Service Agency as of May 23, 2008.  
 Soils data provided by USDA and NRCS.

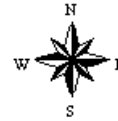

Maps provided by:



©AgriData, Inc 2008  
 www.AgriDataInc.com

Code	Soil Description	Acres	Percent of field	SRPG Legend	Non-Irr Class	Irr Class	Productivity Index	SRPG	Alfalfa hay	Alfalfa hay Irrigated	Corn Irrigated	Dry beans Irrigated	Winter wheat
5903	Alice fine sandy loam, 6 to 9 percent slopes, eroded	86.6	42.9%		IVe	IVe	38	38	1.2	4	110	28	24
5902	Alice fine sandy loam, 3 to 6 percent slopes	33.3	16.5%		IVe	IIIe	40	40	1.4	4.2	120	30	30
5901	Alice fine sandy loam, 0 to 3 percent slopes	23	11.4%		IIIe	Ile	41	42	1.6	5.4	135	36	35
1308	Bayard very fine sandy loam, 3 to 6 percent slopes	19	9.4%		IVe	IIIe	43	43		4.5	120	30	30
1307	Bayard very fine sandy loam, 1 to 3 percent slopes	13.8	6.8%		Ile	Ile	45	45		5.5	135	37	38
1309	Bayard very fine sandy loam, 6 to 9 percent slopes	9.8	4.9%		IVe	IVe	41	41		4	115	28	24
1577	Eckley gravelly sandy loam, 3 to 30 percent slopes	7.8	3.9%		VI s		25	25					
1315	Bayard-Dix complex, 3 to 9 percent slopes	5.5	2.7%		Vs	IVe	28	22		4	115	26	27
6202	Epping silt loam, 9 to 30 percent slopes	2.7	1.3%		VI s		4	4					
5876	Tripp very fine sandy loam, 3 to 6 percent slopes	0.2	0.1%		IIIe	IIIe	53	53		4.8	130	34	34

Weighted Average	38.5	38.5	0.9	4.1	111.7	28.5	26.6
------------------	------	------	-----	-----	-------	------	------